

ENTRIES CLOSE THURSDAY, NOVEMBER 18, 2010 AT 6:00 PM

**PREMIUM LIST
DFW TRACKING CLUB
(AKC LICENSED CLUB)**

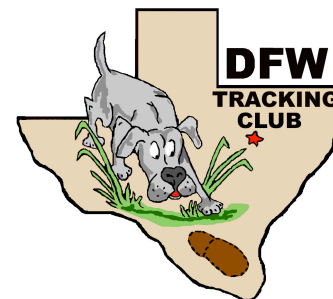

**Tracking Dog Test
LICENSED EVENT #2010652003**

LIMITED TO 5 DOGS

SUNDAY, November 28, 2010

TEST HOURS: 7:00am TO 6:00pm CST

Drawing for Tracking Order in the Test will be at 8:00 a.m.

Judging will begin as soon thereafter as possible.

**Tarrant County College Northwest Campus,
4801 Marine Creek Parkway, Fort Worth, TX**



**AMERICAN
KENNEL CLUB**

CERTIFICATION

Permission has been granted by the American Kennel Club for holding this event under American Kennel Club Rules and Regulations. - James P. Crowley, Secretary

Entry Fee: \$50.00

Includes AKC Recording Fee & AKC Event Service Fee

MAIL ALL ENTRIES WITH FEES AND CERTIFICATIONS (IF REQUIRED) TO:

CINDY MORROW, TEST SECRETARY

P.O. Box 591

Marlow, OK 73055

**DO NOT SEND ENTRIES WITH SIGNATURE REQUIRED
NO FAX OR PHONE ENTRIES ALLOWED**

**DFW TRACKING CLUB
2010-2011 OFFICERS**

President:	Sarah Helber	
Vice President:	Tracy Freeling	
Treasurer:	Charlene Dunn	
Corresponding Secretary:	Cindy Morrow	P.O. Box 591, Marlow, OK 73055
Recording Secretary:	Cindi Todd	
Board Member-At-Large:	Monica Becherer	

TRACKING TEST COMMITTEE:

Chair / Secretary

Cindy Morrow
580-656-2217 - cell
cmo0503@sbcglobal.net

Debra Lyons – Nancy Barclay – Rod Barclay – Paula Gifford –and any other members present

JUDGES:

MS. CHARLENE R. DUNN..... 6707 Silvercrest Drive, Arlington, TX 76002

MR. THOMAS HACHOLSKI..... 2 Pk Central, Rockwall, TX 75087

**TRACKING TEST INFORMATION
TEST LIMITED TO 5 TD ENTRIES**

CLOSING DATE for this TD test is November 18, 2010, **6:00 PM CST** after which time entries cannot be accepted or changed.

ENTRY FEE: \$50.00 (includes \$0.50 AKC recording & \$3.00 Event Service fees). Fees must be paid in U.S. Funds. Fees payable to **DFWTC**. Non-titled TD entries **MUST** be accompanied by original certification by an authorized AKC tracking judge.

ELIGIBILITY: This test is open to all registered dogs at least 6 months of age who possess an AKC tracking title or who have passed a certification track by an authorized AKC tracking judge.

ENTRY LIMITATIONS: In accordance with AKC Tracking Regulations, entries in this test will be accepted up to the official closing date and time, even though the advertised limits may have been reached. Should the number of entries exceed the number of tracks available, a drawing to determine which entries will participate in the test will be held **Thursday, November 18, 2010 at 7:00 PM CST at the home of the secretary, 602 E. Blakely, Rush Springs, OK 73082**. The public is invited. The drawing will be conducted by the Test Secretary and shall be completely random among all entries received, except that preference shall be given to dogs that have not earned an AKC TD title, all remaining entries shall be similarly drawn and assigned a position on the Alternates List, subject to the same preferences set forth above.

ACKNOWLEDGEMENT: Draw order will be mailed by the Test Secretary after the closing of entries. Should such an acknowledgement not be received by the exhibitor within reasonable time, please notify the Test Secretary at 580-656-2217 or cmo0503@sbcglobal.net. Acknowledgements may be obtained via email by providing your email address on entry.

TEST INFORMATION: In the event an accepted entry withdraws following the closing of entries,

the Test Secretary shall contact the alternates according to their placement on the Alternates List. Upon such notification, alternates shall have the option of accepting or refusing the opportunity to participate in the test. In the event an accepted entry is absent on the day of the test, it shall be the responsibility of the Test Secretary to determine if alternates are present and, by their position on the Alternates List, determine which of the alternates shall participate.

Entry fees will not be refunded in the event a dog is absent, disqualified, excused by a veterinarian or judge, or barred from participation by action of the Test Committee. Entry fees will be refunded for: (a) an alternate who does not participate, (b) an entrant who withdraws after the close of entries, provided an alternate runs in its place, and (c) an entrant who withdraws in writing before the stated closing date/time. Refunds will be mailed within seven (7) days following the test.

If it becomes necessary for any entrant to withdraw please notify the Test Secretary in writing as soon as possible so that an alternate may have a chance to fill your entry.

TEST HEADQUARTERS: South Parking Lot, Tarrant County College Northwest Campus (see map on next page).

ALL ENTERED DOGS must be at Test Headquarters by **8:00 AM** on November 28, 2010 for the draw. A drawing will be held for track running order. The first track will be run as soon thereafter as is practical after it has aged the proper length of time. In the event of any absentee(s) among confirmed entries, the next alternate in catalog order who is present will be allowed to fill the vacancy.

BITCHES IN SEASON may participate subject to provisions set forth in the latest Tracking Regulations.

EXHIBITORS TAKE NOTE: The DFW Tracking Club will exercise reasonable care for the safety of dogs competing, but will not be responsible for loss or damage or injury to any dog, handler, or property.

In an effort to avoid any unnecessary distraction during the test, we ask that each owner who is observing the test be responsible for his/her dog in regard to barking and other noise. Please keep all dogs who are not working inside your vehicle while in vicinity of the tracks. The AKC Tracking Regulations Chapter 1, Section 17 state: "Due to the changing nature of the fields being used by clubs for tracking tests and the increased population at these sites by the general public, dogs shall be 'on lead' at all times on any area of the tracking site".

Exhibitors should follow their veterinarians' recommendation to assure their dogs are free of internal and external parasites, any communicable diseases, and have appropriate vaccinations.

Please clean up after your pet. There will be NO restroom facilities at the test site.

If, due to extreme weather, it becomes necessary to cancel the event, the Test Secretary will notify all entrants in a timely manner.

LUNCH:

You are invited to lunch with the Judges and club members on Sunday after the completion of the test.

AWARDS:

Each successful participant will be presented an award commemorating their track.

LODGING:

Just a few nearby ... there are MANY to choose from in the area.

LaQuinta Inn

817-222-8888

4700 North Freeway, Fort Worth, TX

<http://www.laquinta.com>

Baymont Inn

817-740-1099

4681 Gemini Place, Fort Worth, TX

<http://www.baymontinns.com>

Motel 6

817-788-6000

7450 NE Loop 820, North Richland Hills, TX

www.motel6.com

Exhibitors are responsible for verifying current pet policies / fees.

Veterinarian on Call

VCA Fort Worth Animal Medical Center

8331 West Freeway

Fort Worth, TX 76116

817-560-8387

DIRECTIONS:

TEST HEADQUARTERS:

South Parking Lot, TCC Northwest Campus, Fort Worth, TX

DIRECTIONS:

From intersection of I-35W and Loop 820 in north Fort Worth:

Take Loop 820 west to Exit 12A (Marine Creek Parkway). Turn right onto Marine Creek Parkway. Proceed north for 0.2 miles to Northwest College Drive. Turn left onto Northwest College Drive. Proceed 0.3 miles west and then turn left to enter the driveway to the South Parking Lot.

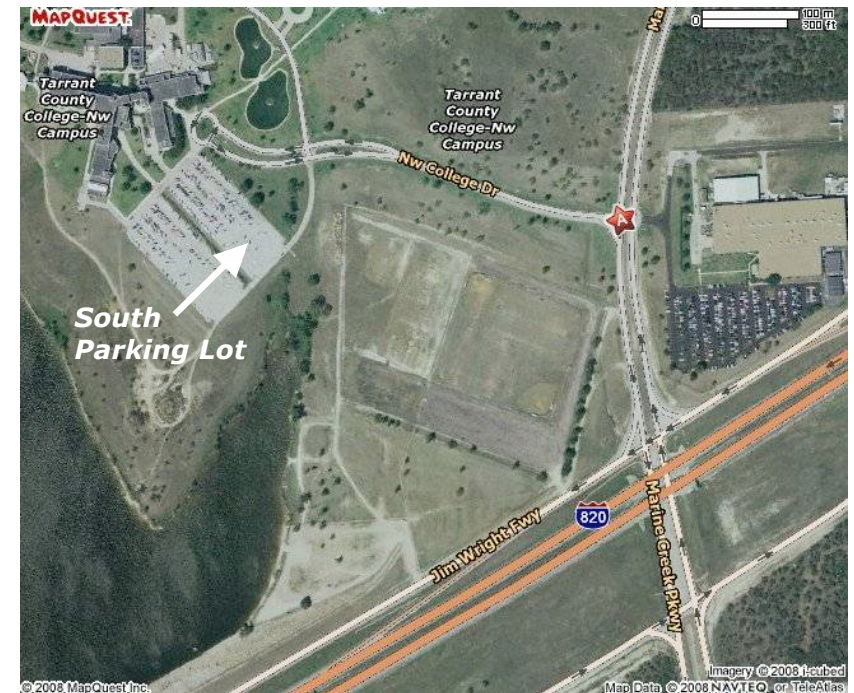

OFFICIAL AMERICAN KENNEL CLUB TRACKING TEST ENTRY FORM



DFW Tracking Club, Inc.
Tracking Dog Test
Tarrant County College Northwest,
Fort Worth, TX
Sunday, November 28, 2010
EVENT #2010652003

Entry Fee: \$50.00 (includes \$0.50 AKC Recording and \$3.00 Event Service Fees) payable to "DFWTC". Entries close Thursday, November 18, 2010 at 6:00 pm CST.

I enclose \$ ___ for entry fees.
 Mail to: Cindy Morrow, Test Secretary, P.O. Box 591, Marlow, OK 73055

Enter in class: TRACKING DOG (TD)		
Breed:	Variety:	Sex:
Full Name of Dog (Print) AKC titles only.		
<input type="checkbox"/> AKC REG NO. <input type="checkbox"/> AKC LITTER NO. <input type="checkbox"/> PAL/ILP NO. <input type="checkbox"/> FOR. REG NO.		Date of Birth: Place of Birth: <input type="checkbox"/> USA <input type="checkbox"/> CAN <input type="checkbox"/> FOR
Sire:		
Dam:		
Name of Breeder(s):		
Actual Owner(s): (Print)		
Owner's Address: Street		
City:	State:	Zip:
Name of Handler: (Print) IF JUNIOR SEE BACK		
I CERTIFY that I am the actual owner of the dog, or that I am the duly authorized agent of the actual owner whose name I have entered above. In consideration of the acceptance of this entry, I (we) agree to abide by the rules and regulations of the American Kennel Club in effect at the time of this event, by any additional rules and regulations appearing in the premium list for this event, and further agree to be bound by the "agreement" printed on the reverse side of this entry form. I (we) certify and represent that the dog entered is not a hazard to persons or other dogs. This entry is submitted for acceptance on the foregoing representation and agreement. I (we) agree to conduct myself (ourselves) in accordance with all such Rules and Regulations (including all provisions applying to discipline) and to abide by any decisions made in accord with them.		
Signature of owner or his agent duly authorized to make this entry:		
Contact Telephone:	Email address:	
Agent's Street Address: (If Agent Signs Above Line for Owner)		
City:	State:	Zip:

AKC Rules, Regulations, Policies and Guidelines are available on the American Kennel Club Web site, www.akc.org

AGREEMENT

I (we) agree that the club holding this event has the right to refuse this entry for cause which the club shall deem sufficient. In consideration of the acceptance of this entry and of the holding of this event and of the opportunity to have the dog judged and to win prizes, ribbons, or trophies, I (we) agree to hold the AKC, the event-giving club, their members, directors, governors, officers, agents, superintendents or event secretary and the owner and/or lessor of the premises and any provider of services that are necessary to hold this event and any employees or volunteers of the aforementioned parties, and any AKC approved judge, judging at this event, harmless from any claim for loss or injury which may be alleged to have been caused directly or indirectly to any person or thing by the act of this dog while in or about the event premises or grounds or near any entrance thereto, and I (we) personally assume all responsibility and liability for any such claim; and I (we) further agree to hold the aforementioned parties harmless from any claim for loss, injury or damage to this dog.

Additionally, I (we) hereby assume the sole responsibility for and agree to indemnify, defend and save the aforementioned parties harmless from any and all loss and expense (including legal fees) by reason of the liability imposed by law upon any of the aforementioned parties for damage because of bodily injuries, including death at any time resulting there from, sustained by any person or persons, including myself (ourselves), or on account of damage to property, arising out of or in consequence of my (our) participation in this event, however such, injuries, death or property damage may be caused, and whether or not the same may have been caused or may be alleged to have been caused by the negligence of the aforementioned parties or any of their employees, agents, or any other persons. **I (WE) AGREE THAT ANY CAUSE OF ACTION, CONTROVERSY OR CLAIM ARISING OUT OF OR RELATED TO THE ENTRY, EXHIBITION OR ATTENDANCE AT THE EVENT BETWEEN THE AKC AND THE EVENT-GIVING CLUB (UNLESS OTHERWISE STATED IN ITS PREMIUM LIST) AND MYSELF (OURSELVES) OR AS TO THE CONSTRUCTION, INTERPRETATION AND EFFECT OF THIS AGREEMENT SHALL BE SETTLED BY ARBITRATION PURSUANT TO THE APPLICABLE RULES OF THE AMERICAN ARBITRATION ASSOCIATION. HOWEVER, PRIOR TO ARBITRATION ALL APPLICABLE AKC BYLAWS, RULES, REGULATIONS AND PROCEDURES MUST FIRST BE FOLLOWED AS SET FORTH IN THE AKC CHARTER AND BYLAWS, RULES, REGULATIONS, PUBLISHED POLICIES AND GUIDELINES.**

INSTRUCTIONS

- (Variety) If you are entering a dog of a breed in which there are varieties for show purposes, please designate the particular variety you are entering, i.e. Cocker Spaniel (solid color black, ASCOB, parti-color), Beagles (not exceeding 13 in., over 13 in. but not exceeding 15 in.), Dachshunds (long-haired, smooth, wirehaired), Collies (rough, smooth), Bull Terriers (colored, white), Manchester Terriers (standard, toy), Chihuahuas (smooth coat, long coat), English Toy Spaniels (King Charles and Ruby, Blenheim and Prince Charles), Poodles (toy, miniature, standard).
- A dog must be entered in the name of the person who actually owned it at the time entries for a trial closed. If a registered dog has been acquired by a new owner, it must be entered in the name of its new owner in any trial for which entries closed after the date of acquirement, regardless of whether the new owner has received the registration certificate indicating that the dog is recorded in his/her name. State on entry form whether transfer application has been mailed to AKC. (For complete rules, refer to Chapter 11, Section 3.)

IF THIS ENTRY IS A JUNIOR HANDLER, PLEASE GIVE THE FOLLOWING INFORMATION:

JR'S DATE OF BIRTH:

AKC JUNIOR HANDLER NUMBER

The above number **MUST** be included. Should you not have your Junior Handler number, this may be obtained from the American Kennel Club: Phone: (919) 816-3776

By signing the entry form I(we) certify that the Junior Showman does not now, and will not any time, act as an agent/handler for pay while continuing to complete in Junior Showmanship.

Address: _____

City: _____ State: _____ Zip+4: _____

If Junior Handler is not the owner of the dog identified on the face of this form, what is the relationship of the Junior Handler to the Owner: _____