

ENTRIES CLOSE THURSDAY, March 3, 2011 at 6:00 p.m. CST

PREMIUM LIST

DFW TRACKING CLUB

(AKC LICENSED CLUB)

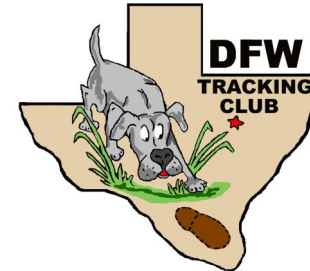

Tracking Dog Excellent Test

EVENT #2011652002

LIMITED TO 4 DOGS

SUNDAY, March 13, 2011

TEST HOURS: 7:00am to 7:00pm CDT

Draw for Tracks will occur at 10:00 a.m. **CDT** at test headquarters.
Judging will begin as soon thereafter as possible.

Test Headquarters & Location of TDX Test

Bristol Boarding Kennel
1009 Slate Rock Road
Ennis, TX

Entry Fee: \$100

Mail all entries with fees to:

Nancy Barclay

826 Indian Trail

Argyle, TX 76226-6830



**AMERICAN
KENNEL CLUB**

CERTIFICATION

Permission is granted by the American Kennel Club for the holding of these events under the American Kennel Club rules and regulations.

James P. Crowley, Secretary

OFFICERS OF THE CLUB AND BOARD OF DIRECTORS

President	Sarah Helber
Vice President	Tracy Freeling
Secretary, Corresponding	Cindy Morrow
	P.O. Box 591; Marlow, OK 73055
	(cmo0503@sbcglobal.net)
Secretary, Recording	Cindi Todd
Treasurer	Charlene Dunn
Board Member at Large	Monica Becherer

COMMITTEE

Test Secretary/Chairperson	Nancy Barclay
940-464-4027	berrybar15@verizon.net
Chief Tracklayer	Jeanine Wilson

Committee: Jerri Lindsey - Rod Barclay - Susan Norvell - Ronna Miller and any other club members present

Judges:

Robert S. Brown (5546)	Charlene Dunn (46316)
22727 E. 81st Street	6707 Silvercrest Drive
Broken Arrow, OK 74014	Arlington, TX 76002

Emergency Vet on Call:

Lake Ray Hubbard Emergency Pet Care Center
 4651 North Belt Line Road
 Mesquite, TX 75150-3190
 972-226-3377

Directions to vet from test headquarters:

Go west on Slate Rock Road for 1.7 miles. Turn left onto Stacks Road and proceed for 0.4 miles. Turn right onto FM 660W and travel for 7.8 miles. Turn right and merge onto I-45N. Take I-45N for 9 miles to Exit 267B. Merge onto I-20E and proceed east for 6.5 miles. Keep right to take I-635N via Exit 480. Travel on I-635N for 8.9 miles. Take Exit 8B to merge onto I-30E. Proceed 2.1 miles on I-30 to Exit 59 (Belt Line Rd - Broadway Blvd). Follow frontage road for 0.3 miles to Broadway Blvd. Turn right onto Broadway (which becomes Belt Line) and proceed south for 0.8 miles to clinic which is located on the right (west) side of the road.

LODGING

*Just a few nearby that will accept dogs
 (It is up to the entrant to check on current regulations)*

LaQuinta Inn www.lq.com	972-875-4000 110 S. Sonoma Trl., Ennis
Baymont Inn www.baymontinns.com	972-875-3390 100 S. I-45, Ennis
America's Best Value Inn www.americasbestvalueinn.com	972-775-1891 220 N. Hwy 67, Midlothian

DIRECTIONS TO TEST SITE
Bristol Boarding Kennel
1009 Slate Rock Road, Ennis TX

From the North:

Take I-45 south to exit 266 (FM 660/5th Street) in Ferris. Stay on the service road to E. 8th Street and turn left on FM 660 East. Follow FM 660 for 7.8 miles. Turn left on Stacks Road. Turn right on Slate Rock Road. Follow Slate Rock Road for 1.9 miles. Turn left into Bristol Boarding Kennel.

From the South:

Take I-45 north to exit 255 (FM879) in Ennis. Turn right on FM 879 (east) and follow for 5.3 miles. Turn right on FM 813 (east) and follow for 1.2 miles. Turn left on FM 660 (north) and follow for 1.2 miles. Continue Straight on Stacks Road (FM 660 will make a sharp turn left, but you will go straight). Turn right on Slate Rock Road. Follow Slate Rock Rod for 1.9 miles. Turn left into Bristol Boarding Kennel.

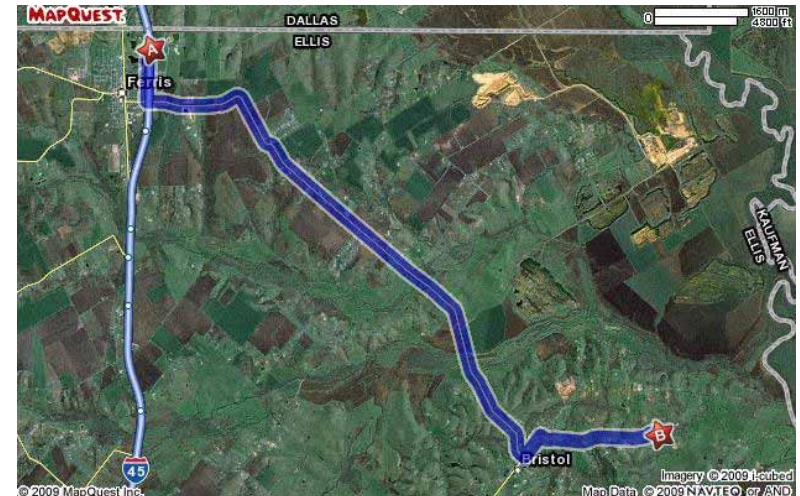

AGREEMENT

I (we) agree that the club holding this event has the right to refuse this entry for cause which the club shall deem sufficient. In consideration of the acceptance of this entry and of the holding of this event and of the opportunity to have the dog judged and to win prizes, ribbons, or trophies, I (we) agree to hold the AKC, the event-giving club, their members, directors, governors, officers, agents, superintendents or event secretary and the owner and/or lessor of the premises and any provider of services that are necessary to hold this event and any employees or volunteers of the aforementioned parties, and any AKC approved judge, judging at this event, harmless from any claim for loss or injury which may be alleged to have been caused directly or indirectly to any person or thing by the act of this dog while in or about the event premises or grounds or near any entrance thereto, and I (we) personally assume all responsibility and liability for any such claim; and I (we) further agree to hold the aforementioned parties harmless from any claim for loss, injury or damage to this dog.

Additionally, I (we) hereby assume the sole responsibility for and agree to indemnify, defend and save the aforementioned parties harmless from any and all loss and expense (including legal fees) by reason of the liability imposed by law upon any of the aforementioned parties for damage because of bodily injuries, including death at any time resulting therefrom, sustained by any person or persons, including myself (ourselves), or on account of damage to property, arising out of or in consequence of my (our) participation in this event, however such, injuries, death or property damage may be caused, and whether or not the same may have been caused or may be alleged to have been caused by the negligence of the aforementioned parties or any of their employees, agents, or any other persons. I (WE) AGREE THAT ANY CAUSE OF ACTION, CONTROVERSY OR CLAIM ARISING OUT OF OR RELATED TO THE ENTRY, EXHIBITION OR ATTENDANCE AT THE EVENT BETWEEN THE AKC AND THE EVENT-GIVING CLUB (UNLESS OTHERWISE STATED IN ITS PREMIUM LIST) AND MYSELF (OURSELVES) OR AS TO THE CONSTRUCTION, INTERPRETATION AND EFFECT OF THIS AGREEMENT SHALL BE SETTLED BY ARBITRATION PURSUANT TO THE APPLICABLE RULES OF THE AMERICAN ARBITRATION ASSOCIATION. HOWEVER, PRIOR TO ARBITRATION ALL APPLICABLE AKC BYLAWS, RULES, REGULATIONS AND PROCEDURES MUST FIRST BE FOLLOWED AS SET FORTH IN THE AKC CHARTER AND BYLAWS, RULES, REGULATIONS, PUBLISHED POLICIES AND GUIDELINES.

INSTRUCTIONS

- (Variety) if you are entering a dog of breed in which there are varieties for show purposes, please designate the particular variety you are entering, i.e., Cocker Spaniel (solid color black, ASCOB, parti-color), Beagles (not exceeding 13 in., over 13 in. but not exceeding 15 in.), Dachshunds (longhaired, smooth, wirehaired), Collies (rough, smooth), Bull Terriers (colored, white), Manchester Terriers (standard, toy), Chihuahuas (smooth coat, long coat), English Toy Spaniels (King Charles and Ruby, Blenheim and Prince Charles), Poodles (toy, miniature, standard).
- The following categories of dogs may be entered and shown in Best of Breed competition: Dogs that are Champions of Record and dogs which, according to their owners' records, have completed the requirements for a championship, but whose championships are unconfirmed. The showing of unconfirmed Champions in Best of Breed competition is limited to a period of 90 days from the date of the show where the dog completed the requirements for a championship.
- (Event Class) Consult the classification in this premium list. If the event class in which you are entering your dog is divided, then, in addition to designating the class, specify the particular division of the class in which you are entering your dog, i.e., age division, color division, weight division.
- A dog must be entered in the name of the person who actually owned it at the time entries for an event closed. If a registered dog has been acquired by a new owner it must be entered in the name of its new owner in any event for which entries closed after the date of acquirement, regardless of whether the new owner has received the registration certificate indicating that the dog is recorded in his/her name. State on entry form whether transfer application has been mailed to the AKC. (For complete rules, refer to Chapter 11, Section 3.)
- Mixed Breed dogs entering classes for Agility, Obedience, and Rally trials should mark Breed as "All-American Dog/Mixed Breed." Sire and Dam information shall remain blank for mixed breed entrants.

If this entry is for Junior Showmanship, please give the following information:

JUNIOR SHOWMANSHIP _____ JR.'S DATE OF BIRTH _____

AKC JUNIOR HANDLER NUMBER _____

The above number MUST be included. Should you not have your Junior Handler number, this may be obtained from the American Kennel Club. Phone: (919) 233-9767.

By signing the entry form I (we) certify that the Junior Showman does not now, and will not at any time, act as an agent/handler for pay while continuing to compete in Junior Showmanship.

ADDRESS _____

CITY _____ STATE _____ ZIP _____

If Junior Handler is not the owner of the dog identified on the face of this form, what is the relationship of the Junior Handler to the Owner?

ENTRY LIMITATIONS / TEST INFORMATION

CLOSING DATE for this TDX test is March 3, 2011, **6:00 PM CST** after which time entries cannot be accepted or changed. **THIS TEST IS LIMITED TO FOUR DOGS.**

ENTRY FEE: \$100.00 (includes \$0.50 AKC Recording and \$3.00 Event Service Fees). Fees must be paid in U.S. Funds. Fees payable to **DFWTC**. Mail to Nancy Barclay, 826 Indian Trail, Argyle, TX 76226. There will be a charge for returned checks.

ELIGIBILITY: All registered dogs at least 6 months of age and possessing the title of TD, TDX or VST.

ALL ENTRIES will be accepted until the official closing date and time, even though the advertised limits may have been reached. **Should the number of entries exceed the number of tracks available, a drawing to determine which entries will participate in the test will be held on Thursday March 3, 2011 at 8:00 PM CST at 826 Indian Trail Argyle, TX 76226. The public is invited.** This drawing will be conducted by the Test Secretary and shall be completely random among all entries received, except that preference shall be given to dogs that have not earned the TDX title. All remaining entries shall be similarly drawn and assigned a position on the Alternates List, subject to the same preferences set forth above. The Test Secretary shall notify all entries of the results of the drawing, giving the alternates the option of being removed from the Alternates List. Alternates not running a track will receive full refund of entry fees. DFWTC will also refund entry fees to any confirmed entry that does not participate in the test, provided that the Test Secretary is notified prior to the date of the test, and provided that an alternate entry participates in the test as a result of withdrawal. Entry fees will not be refunded in the event a dog is absent (see below), disqualified, excused by a veterinarian or judge, or barred from participation by action of the Test Committee.

BITCHES IN SEASON may participate per Chapter 2, Section 8 of the AKC Tracking Regulations.

ENTRY FEES WILL BE REFUNDED FOR: (a) an alternate who does not participate, and (b) an entrant who is absent provided there is a properly entered alternate available to run the track. *Cancellation* of an entry must be made in writing and received prior to the closing date and time for this test. Refunds will be mailed within seven (7) days following the test.

ALTERNATES: In the event an accepted entry cancels following the closing of entries, the Test Secretary shall contact the alternates according to their placement on the Alternates List. Upon such notification, alternates shall have the option of accepting or refusing the opportunity to participate in the test. In the event an accepted entry is absent on the day of the test, it shall be the responsibility of the Test Secretary to determine from the alternates present, according to the order on the Alternates List, which alternate will participate in the draw. The assignment of dogs to the tracks, by the drawing of lots, is the responsibility of the judges.

ACKNOWLEDGEMENT will be mailed by the Test Secretary after the closing of entries. Should such an acknowledgement not be received by the exhibitor within 48 hours, please notify the Test Secretary at **940-464-4027** or **berrybar15@verizon.net**. Acknowledgement of receipt of entry may be obtained by providing an email address on your entry.

