

DIRECTIONS**TEST HEADQUARTERS**

South Parking Lot, Tarrant County College
4801 Marine Creek Parkway
Northwest Campus, Fort Worth, TX

From intersection of I-35W and Loop 820 in north Fort Worth:

Take Loop 820 west to Exit 12A (Marine Creek Parkway). Turn right onto Marine Creek Parkway. Proceed north for 0.2 miles to Northwest College Drive. Turn left onto Northwest College Drive. Proceed 0.3 miles west and then turn left to enter the driveway to the South Parking Lot.

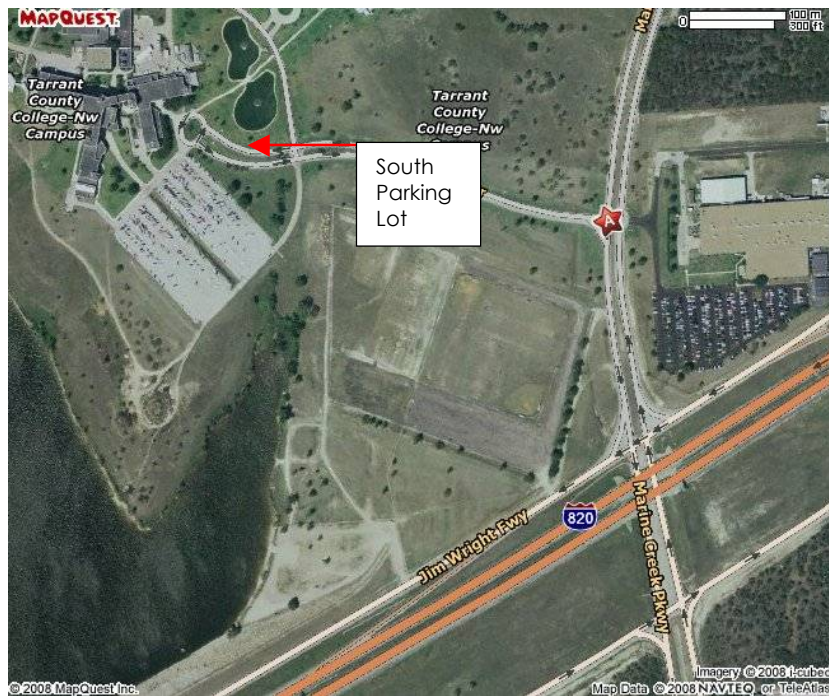

Entries close Thursday, NOVEMBER 17, 2011 AT 6:00 pm CST

**Premium List
Tracking Dog Test**

Licensed by the American Kennel Club
Entry limited to 5 dogs



DFW Tracking Club

Sunday, November 27, 2011

Test Hours: 7:00 am to 6:00 pm CST

Drawing for Tracking Order in the test will be at 8:00 a.m. CST.

Judging will begin as soon thereafter as possible.

**Tarrant County College Northwest Campus,
4801 Marine Creek Parkway, Fort Worth, TX**

Entry Fee: \$50, payable to DFWTC

Includes AKC Recording Fee & AKC Event Service Fee

MAIL ALL ENTRIES WITH FEES AND CERTIFICATIONS (IF REQUIRED) TO:

Test Secretary

Charlene Dunn
6707 Silvercrest Dr
Arlington, TX 76002
Email (preferred):
crdslabs@yahoo.com

DO NOT SEND ENTRIES WITH SIGNATURE REQUIRED

NO FAX OR PHONE ENTRIES ALLOWED

OFFICERS OF THE CLUB AND BOARD OF DIRECTORS

President	Sarah Helber
Vice President	Tracy Freeling
Corresponding Secretary	Cindy Morrow
	P.O. Box 591, Marlow, OK 73055
Recording Secretary	Cindi Todd
Treasurer	Charlene Dunn
Board Member at Large	Monica Becherer

TEST COMMITTEE

Test Chairperson/Secretary	Charlene Dunn
crdslabs@yahoo.com	6707 Silvercrest Dr. Arlington, TX 76002
Chief Tracklayer & Committee member	Tracy Freeling
Committee member	Nancy Barclay
Committee member	Cindi Todd
Committee member	Sarah Helber
~ Any other members present ~	

JUDGES

Mr. Jon Bishop	Mr. Tom Hacholski
531 Carol Court	2 Pk Central
Richardson, TX 75081	Rockwall, TX 75087

AWARDS

Each dog passing the test will receive an award commemorative of the track.

CERTIFICATION

**AMERICAN
KENNEL CLUB**

Permission has been granted by the American Kennel Club for the holding of this event under the American Kennel Club rules and regulations.

James P. Crowley, Secretary

IMPORTANT SITE INFORMATION

PRACTICING AT THE TEST SITE: No entered dogs should be on the test site within 3 days of the test. Only test officials and personnel may be at the test site the day prior to the event.

TEST HEADQUARTERS: South Parking Lot, Tarrant County College Northwest Campus (see map on back page).

DRAWING FOR TRACKING ORDER: The drawing for tracking order will be held at 8:00 AM CST on November 27, 2011 at the Test Headquarters. The assignment of dogs to the tracks is the responsibility of the judges.

EXHIBITORS TAKE NOTE: The DFW Tracking Club will exercise reasonable care for the safety of dogs competing, but will not be responsible for loss or damage or injury to any dog, handler, or property.

Please clean up after your pet. There will be NO restroom facilities at the test site, although there are several businesses nearby with restrooms.

EMERGENCY VETERINARIAN

VCA Fort Worth Animal Medical Center
8331 West Freeway
Fort Worth, TX 76116
817-560-8387

LODGING

Just a few nearby - there are many in the area

LaQuinta Inn	817-222-8888
www.laquinta.com	4700 North Freeway, Fort Worth, TX
Baymont Inn	817-740-1099
www.baymontinns.com	4681 Gemini Place, Fort Worth, TX
Motel 6	817-834-6700
www.motel6.com	3861 Tanacross Dr, Fort Worth, TX

ENTRY INFORMATION

ELIGIBILITY: This test is open to all AKC-registered dogs at least 6 months of age who possess an AKC tracking title or have included an original certification by an authorized AKC tracking judge dated within the last 12 months.

ENTRY FEE: \$50.00 (includes \$0.50 AKC recording fee and \$3.00 event service fee) must be paid in U.S. funds, payable to DFWTC. DO NOT send entries by any service that requires a signature for delivery. No fax or phone entries allowed. Entries without an AKC tracking title MUST be accompanied by original certification by an authorized AKC tracking judge.

EMAIL NOTIFICATION of entry received will be sent to each entrant by the Test Secretary as soon as possible, as long as an email address is provided on the entry form.

ACKNOWLEDGEMENT: Draw order will be mailed by the Test Secretary after the closing of entries. Should such an acknowledgement not be received by the exhibitor within reasonable time, please notify the Test Secretary at 817-846-5222 or crdslabs@yahoo.com. Acknowledgements may be obtained via email by providing your email address on entry.

CLOSING/DRAWING FOR TEST PARTICIPANTS: This test will close at 6:00 pm CST on Thursday, November 17, 2011. The entry is limited to five (5) dogs. In accordance with AKC Tracking Regulations, entries in this test will be accepted up to the official closing date and time, even though the advertised limit may have been reached. Should the number of entries exceed the number of tracks available, a drawing to determine which entries will participate in the test will be held Thursday, November 17, 2011 at 6:30 p.m. CST at the McFalls Building – Cottonwood Park, 1300 SW 3rd Street Grand Prairie, TX 75051. This drawing will be conducted by the Test Secretary and shall be completely random among all entries received, except that the draw shall be conducted with dogs without the TD title being given preference until the available tracks have been filled. All remaining dogs will be drawn for positions on the alternates list with dogs without the TD title being drawn first. Alternates will be given the option to accept or decline being placed on the alternates list. Those who accept will be placed on the alternates list in the order in which they were drawn. Those who decline will have their entry fees returned.

TEST INFORMATION

BITCHES IN SEASON MAY PARTICIPATE provided the Test Secretary is notified prior to the drawing of tracks (AKC Tracking Regulations, Chapter 2, Section 8).

REFRESHMENTS: Coffee and light pastries will be available on the morning of the test. A lunch will be held following the completion of the test. Water and iced tea will be available. Awards will be presented during the lunch.

ENTRY FEES WILL BE REFUNDED FOR: (a) an alternate who does not run in the test, and (b) a dog drawn into the test that does not run, provided a properly entered alternate runs in their place. Refunds will be mailed within seven (7) days following the test.

ENTRY FEES WILL NOT BE REFUNDED in the event a dog is absent, disqualified, excused by a veterinarian or judge, or barred from participation by action of the Test Committee. No entry fee will be refunded if the test cannot be held or completed by reason of riots, civil disturbances, fire, extreme and/or dangerous weather conditions, and Act of God, public emergency, act of public enemy, strike and/or any other cause beyond the control of the Club or Test Secretary.

WITHDRAWAL: If it becomes necessary for any entrant to withdraw please notify the Test Secretary in writing as soon as possible so that an alternate may have a chance to fill your entry.

EXHIBITORS SHOULD FOLLOW THEIR VETERINARIANS' RECOMMENDATION to assure their dogs are free of internal and external parasites, any communicable diseases, and have appropriate vaccinations.

BY THEIR PRESENCE on the Tracking grounds, all exhibitors and spectators agree to abide by AKC Rules and Regulations and to follow the instructions of the Test Committee to the best of their ability. DFW Tracking Club will exercise all reasonable care for the safety of dogs, handlers, and spectators, but will not be responsible for any loss, damage, or injury to any dog or person on the test grounds. AKC Obedience Regulations: "The owner or agent entering a dog in an obedience trial (tracking test) does so at his own risk..." Only dogs that are entered in the test will be allowed in the Tracking area. Dogs will be required, at all times, to be on leash or in a vehicle.

OFFICIAL AMERICAN KENNEL CLUB ENTRY FORM



DFW Tracking Club, Inc.
Tracking Dog Test
(Event # 2011652003)

Sunday, November 27, 2011
Entry Fee: \$50.00

Entries Close Thursday, November 17, 2011 at 6:00 pm (CST)

Mail entry with fee payable to DFWTC to:
Charlene Dunn, Test Secretary
6707 Silvercrest Dr Arlington, TX 76002

DO NOT send entries by any service that requires a signature for delivery.

I ENCLOSE \$ _____ for entry fees

IMPORTANT-Read Carefully Instructions on Reverse Side Before Filling Out. Numbers in the boxes indicate sections of the instructions relevant to the information needed in that box (PLEASE PRINT)

BREED ⁵		VARIETY ¹	SEX
DOG ^{2,3} SHOW CLASS		CLASS ³ DIVISION Weight, color, etc.	
ADDITIONAL CLASSES TD	OBEDIENCE CLASS (Jump Height)	RALLY CLASS (Jump Height)	JR. SHOWMANSHIP CLASS
NAME OF (See Back) JUNIOR HANDLER (if any)		JR. HANDLER NUMBER	
FULL NAME OF DOG		DATE OF BIRTH	PLACE OF BIRTH (list country) <small>Do not print the above in catalog.</small>
<input type="checkbox"/> AKC® NO. <input type="checkbox"/> PAL/ILP NO. <input type="checkbox"/> FOREIGN REG NO. & COUNTRY		Enter number here _____	
BREEDER			
SIRE			
DAM			

ACTUAL OWNER(S) ⁴ <small>(Please Print)</small>
OWNER'S ADDRESS
CITY _____ STATE _____ ZIP _____

NAME OF OWNER'S AGENT
(IF ANY) AT THE SHOW _____

I CERTIFY that I am the actual owner of the dog, or that I am the duly authorized agent of the actual owner whose name I have entered above. In consideration of the acceptance of this entry, I (we) agree to abide by the rules and regulations of the American Kennel Club in effect at the time of this event, and by any additional rules and regulations appearing in the premium list for this event, and further agree to be bound by the "Agreement" printed on the reverse side of this entry form. I (we) certify and represent that the dog entered is not a hazard to persons or other dogs. This entry is submitted for acceptance on the foregoing representation and Agreement. I (we) agree to conduct myself (ourselves) in accordance with all such Rules and Regulations (including all provisions applying to discipline) and to abide by any decisions made in accord with them.

SIGNATURE of owner or his/her agent
duly authorized to make this entry _____

TELEPHONE # _____

Are you a new exhibitor? Yes No

E-MAIL Address (An acknowledgement or receipt of entry may be sent to this e-mail address): _____

AKC Rules, Regulations, Policies and Guidelines are available on the American Kennel Club Web site, www.akc.org

AGREEMENT

I (we) agree that the club holding this event has the right to refuse this entry for cause which the club shall deem sufficient. In consideration of the acceptance of this entry and of the holding of this event and of the opportunity to have the dog judged and to win prizes, ribbons, or trophies, I (we) agree to hold the AKC, the event-giving club, their members, directors, governors, officers, agents, superintendents or event secretary and the owner and/or lessor of the premises and any provider of services that are necessary to hold this event and any employees or volunteers of the aforementioned parties, and any AKC approved judge, judging at this event, harmless from any claim for loss or injury which may be alleged to have been caused directly or indirectly to any person or thing by the act of this dog while in or about the event premises or grounds or near any entrance thereto, and I (we) personally assume all responsibility and liability for any such claim; and I (we) further agree to hold the aforementioned parties harmless from any claim for loss, injury or damage to this dog.

Additionally, I (we) hereby assume the sole responsibility for and agree to indemnify, defend and save the aforementioned parties harmless from any and all loss and expense (including legal fees) by reason of the liability imposed by law upon any of the aforementioned parties for damage because of bodily injuries, including death at any time resulting therefrom, sustained by any person or persons, including myself (ourselves), or on account of damage to property, arising out of or in consequence of my (our) participation in this event, however such, injuries, death or property damage may be caused, and whether or not the same may have been caused or may be alleged to have been caused by the negligence of the aforementioned parties or any of their employees, agents, or any other persons. **I (WE) AGREE THAT ANY CAUSE OF ACTION, CONTROVERSY OR CLAIM ARISING OUT OF OR RELATED TO THE ENTRY, EXHIBITION OR ATTENDANCE AT THE EVENT BETWEEN THE AKC AND THE EVENT-GIVING CLUB (UNLESS OTHERWISE STATED IN ITS PREMIUM LIST) AND MYSELF (OURSELVES) OR AS TO THE CONSTRUCTION, INTERPRETATION AND EFFECT OF THIS AGREEMENT SHALL BE SETTLED BY ARBITRATION PURSUANT TO THE APPLICABLE RULES OF THE AMERICAN ARBITRATION ASSOCIATION. HOWEVER, PRIOR TO ARBITRATION ALL APPLICABLE AKC BYLAWS, RULES, REGULATIONS AND PROCEDURES MUST FIRST BE FOLLOWED AS SET FORTH IN THE AKC CHARTER AND BYLAWS, RULES, REGULATIONS, PUBLISHED POLICIES AND GUIDELINES.**

INSTRUCTIONS

- (Variety) if you are entering a dog of breed in which there are varieties for show purposes, please designate the particular variety you are entering, i.e., Cooker Spaniel (solid color black, ASCOB, parti-color), Beagles (not exceeding 13 in., over 13 in. but not exceeding 15 in.), Dachshunds (longhaired, smooth, wirehaired), Collies (rough, smooth), Bull Terriers (colored, white), Manchester Terriers (standard, toy), Chihuahuas (smooth coat, long coat), English Toy Spaniels (King Charles and Ruby, Blenheim and Prince Charles), Poodles (toy, miniature, standard).
- The following categories of dogs may be entered and shown in Best of Breed competition: Dogs that are Champions of Record and dogs which, according to their owners' records, have completed the requirements for a championship, but whose championships are unconfirmed. The showing of unconfirmed Champions in Best of Breed competition is limited to a period of 90 days from the date of the show where the dog completed the requirements for a championship.
- (Event Class) Consult the classification in this premium list. If the event class in which you are entering your dog is divided, then, in addition to designating the class, specify the particular division of the class in which you are entering your dog, i.e. age division, color division, weight division.
- A dog must be entered in the name of the person who actually owned it at the time entries for an event closed. If a registered dog has been acquired by a new owner it must be entered in the name of its new owner in any event for which entries closed after the date of acquirement, regardless of whether the new owner has received the registration certificate indicating that the dog is recorded in his/her name. State on entry form whether transfer application has been mailed to the AKC. (For complete rules, refer to Chapter 11, Section 3.)
- Mixed Breed dogs entering classes for Agility, Obedience, and Rally trials should mark Breed as "All-American Dog/Mixed Breed." Sire and Dam information shall remain blank for mixed breed entrants.

If this entry is for Junior Showmanship, please give the following information:

JUNIOR SHOWMANSHIP _____ JR.'S DATE OF BIRTH _____

AKC JUNIOR HANDLER NUMBER _____

The above number MUST be included. Should you not have your Junior Handler number, this may be obtained from the American Kennel Club. Phone: (919) 233-9767.

By signing the entry form I (we) certify that the Junior Showman does not now, and will not at any time, act as an agent/handler for pay while continuing to compete in Junior Showmanship.

ADDRESS _____

CITY _____ STATE _____ ZIP _____

If Junior Handler is not the owner of the dog identified on the face of this form, what is the relationship of the Junior Handler to the Owner? _____